

ELEVATION

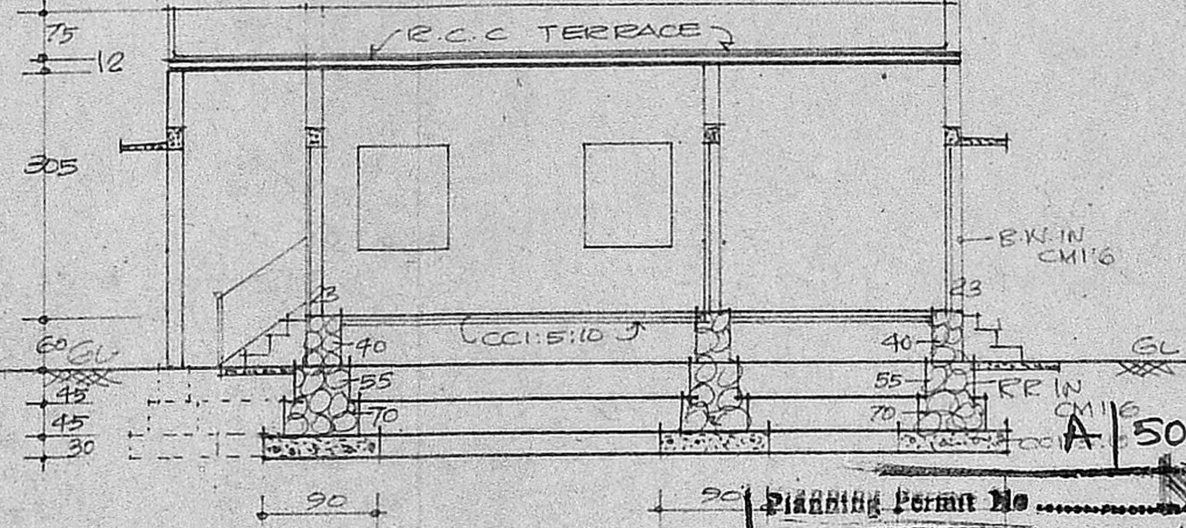

SECTION AA

REF:-

D	DOOR	100 X 210
D1	DOOR	90 X 200
D2	DOOR	75 X 180
O	OPEN	90 X 180
W	WINDOW	90 X 180
N1	WINDOW	80 X 120
N2	WINDOW	135 X 120
V	VENTILATOR	90 X 80

STAIR CASE:-

WIDTH	83 CM
TREAD	25 CM
RISE	17 CM

TA/PP NO. 369/89
A/1268/89

Scrutiny
PART I P 12.5.89
PART II

A.P. 12/15/89
D.P.

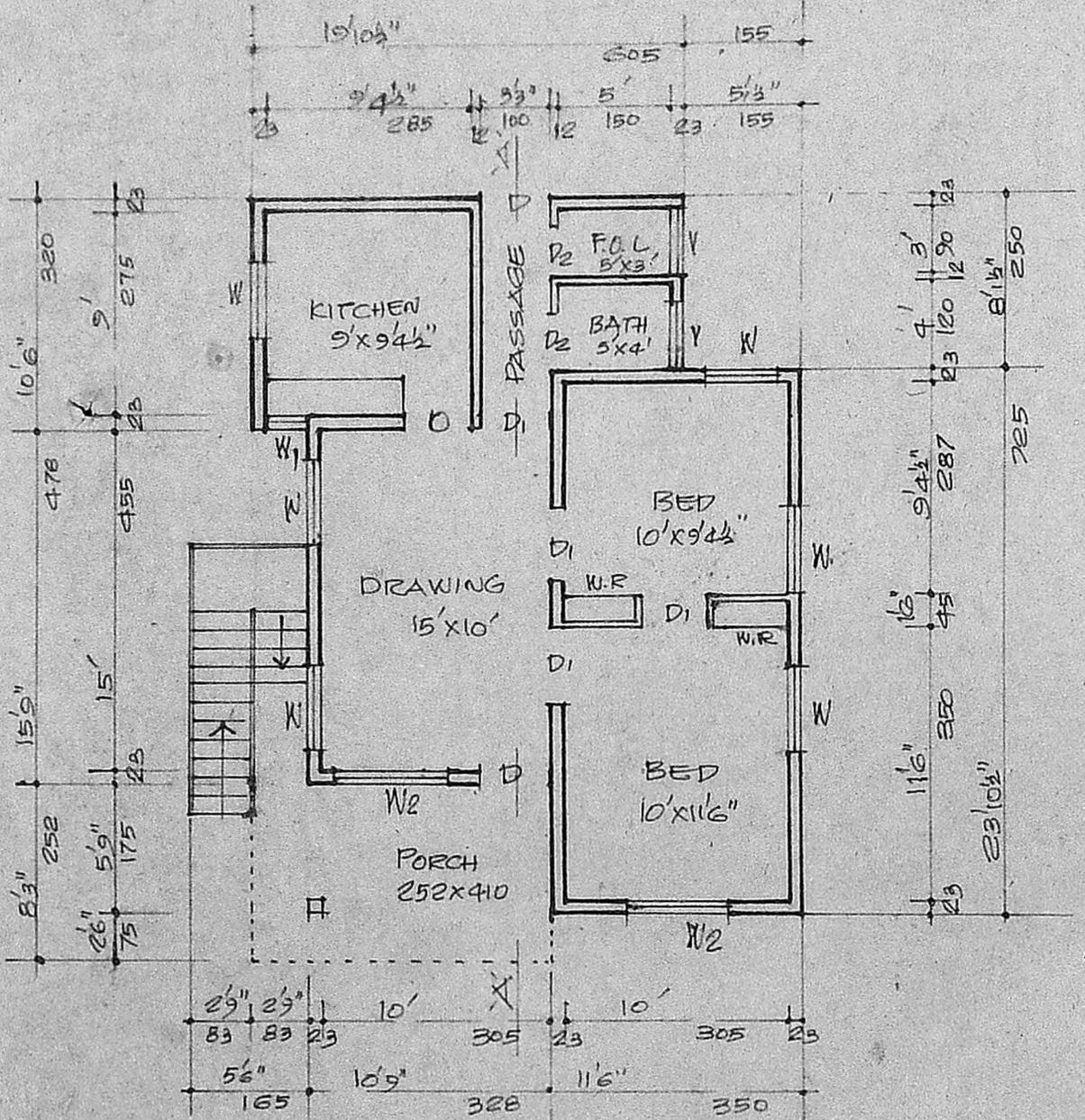

PLAN

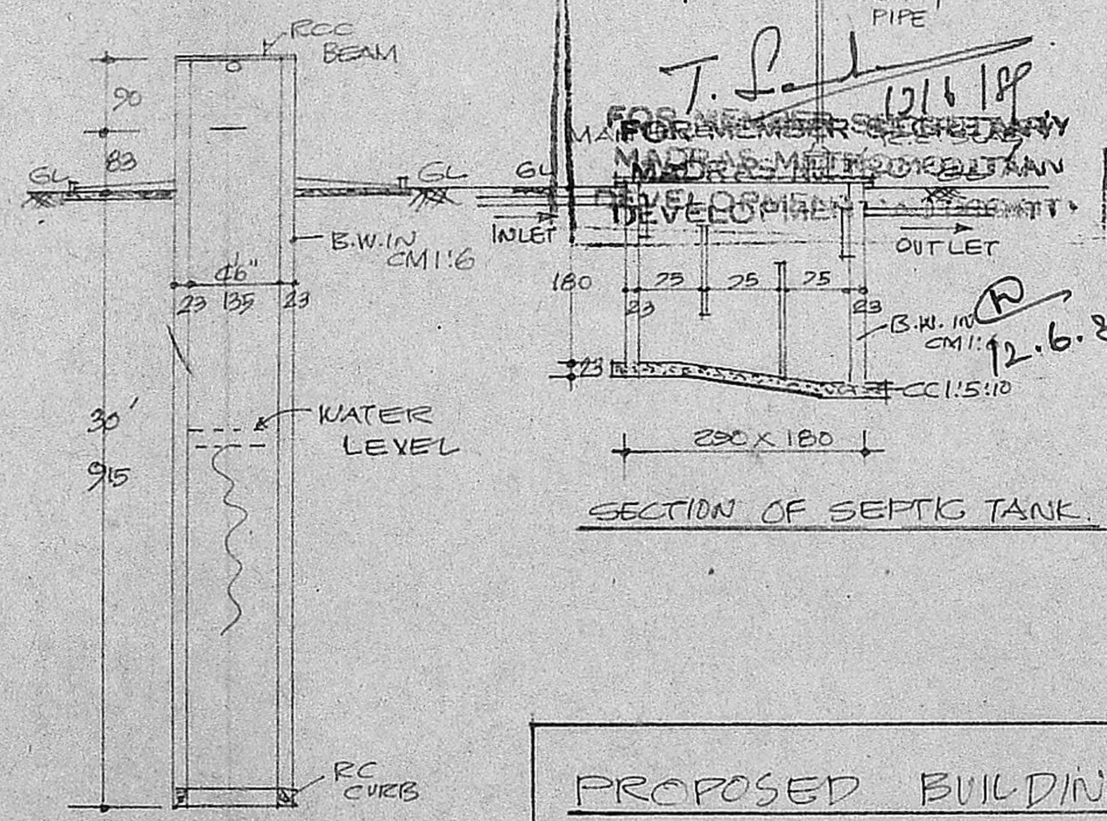

SECTION OF 4 1/2" φ WELL

Planning Permit No. A/505/89

APPROVED

Subject to the conditions in this office letter No. A/7268/89 13/-6-89

T. S. 12/6/89

FOR MEMBERS SECRETARY
MADRAS METROPOLITAN DEVELOPMENT AUTHORITY

SECTION OF SEPTIC TANK

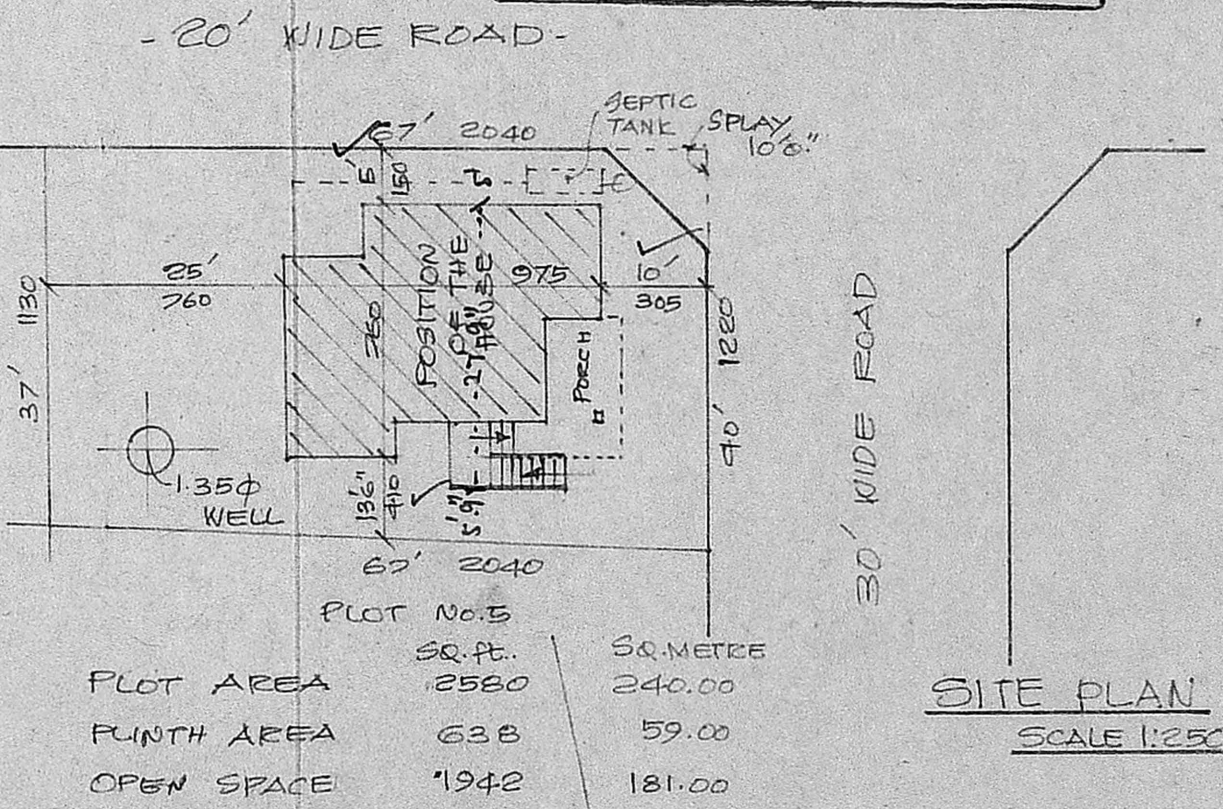

SITE PLAN
SCALE 1:250

PROPOSED BUILDING IN SURVEY NO. 233/1C
OF POLIGHALUR VILLAGE AT PLOT No 6
"COMMISSIONER OF POLICE STAFF COLONY"
POLIGHALUR - SAIDAPET TALUK -
CHENGALPATTU DISTRICT.
FOR MRS. R. RAJESWARI

SCALE 1:100 & 250

P. Raymond Ruben, D.C.E.,
CONSULTING ENGINEER
DESIGN NO. 55, STATION ROAD,
CHROMPET, MADRAS-600 044.
LICENCED SURVEYOR

Majeswaran
OWNER